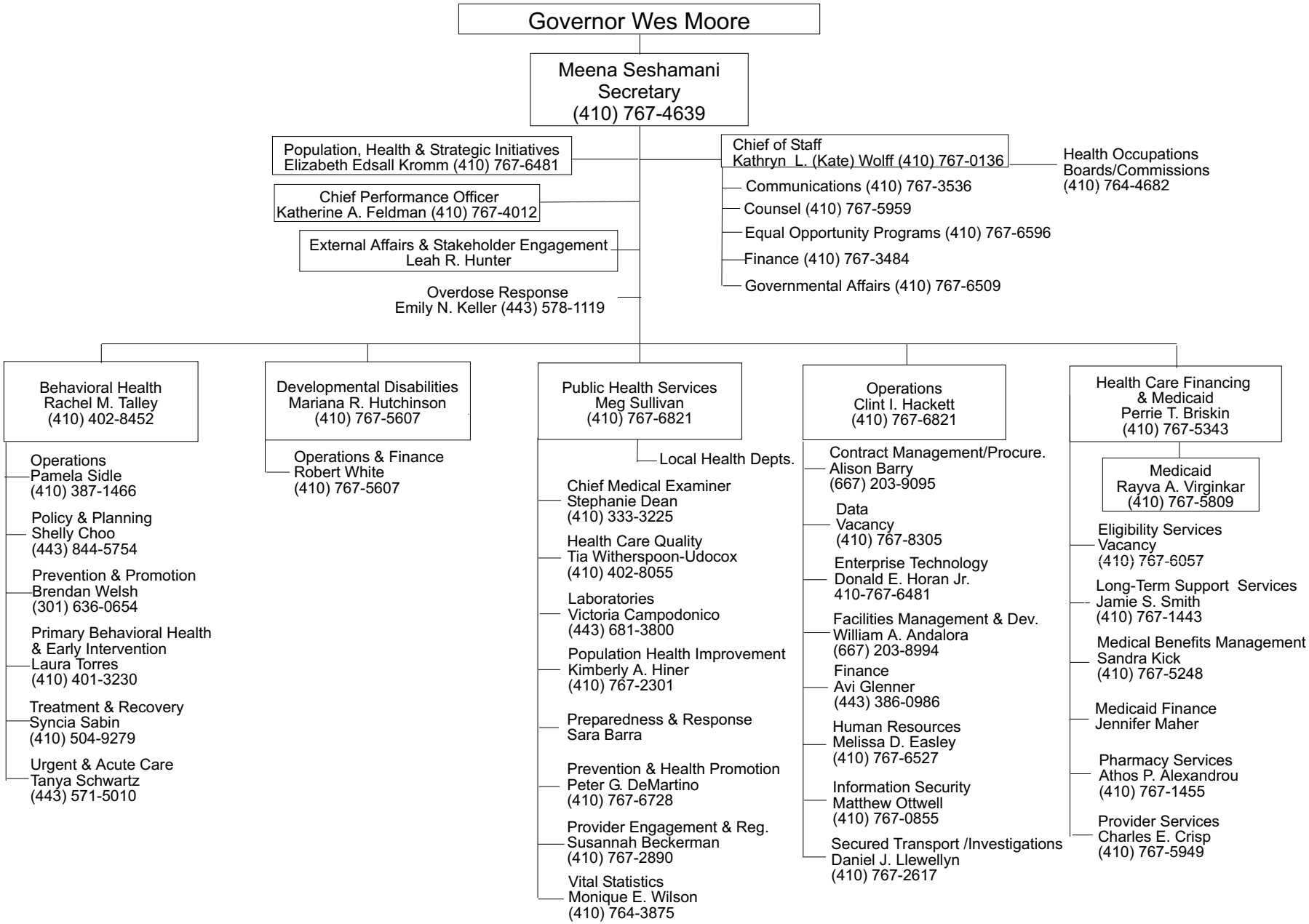MARYLAND DEPARTMENT OF HEALTH