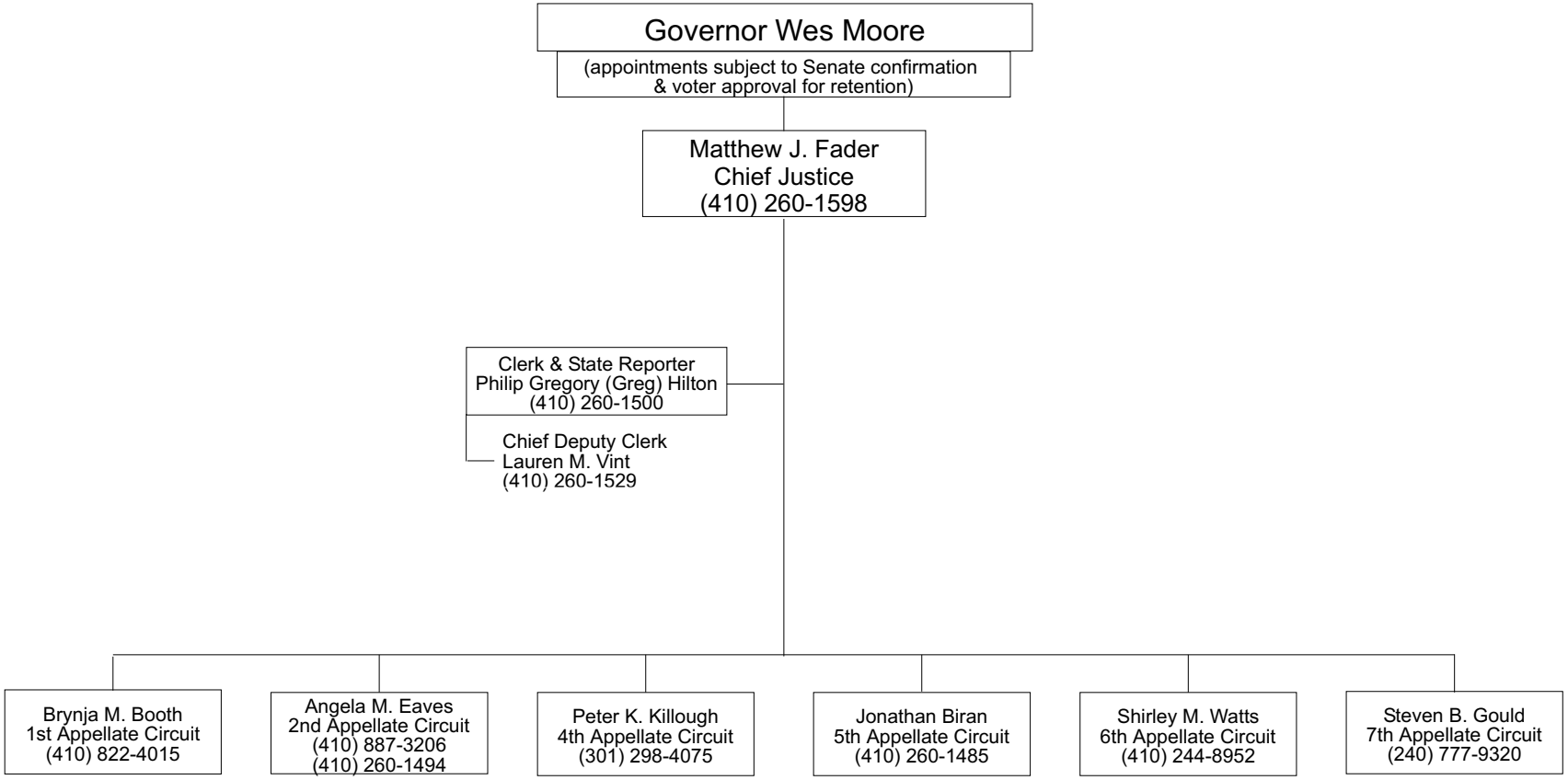SUPREME COURT OF MARYLAND